

BARCLAYS PROPERTIES

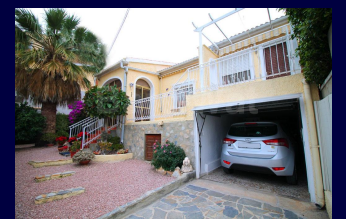

MODEL	LOLA
M ² HOUSE	73M²
PLOT	207M²

REFERENCE	4226
PRICE	137.500€



TERRACE	(2.07m x 5.86m)
GLAZED PORCH	(1.87m x 2.53m)
LIVING ROOM	(4.54m x 3.28m)
KITCHEN	(2.06m x 3.53m)
BEDROOM	(2.95m x 2.97m)
BEDROOM	(2.45m x 2.97m)
BEDROOM	(2.44m x 2.14m)
BATHROOM	(1.98m x 2.32m)
BATHROOM	(1.6m x 1.59m)
BATHROOM	(1.16m x 2.23m)
GARAGE	(2.41m x 5.35m)

What you should know:

- Energy rating: In Process
- Distance to beach: 5km



TERRAZA	(2.07m x 5.86m)
PORCHE ACRISTALADO	(1.87m x 2.53m)
SALÓN	(4.54m x 3.28m)
COCINA	(2.06m x 3.53m)
DORMITORIO	(2.95m x 2.97m)
DORMITORIO	(2.45m x 2.97m)
DORMITORIO	(2.44m x 2.14m)
BAÑO	(1.98m x 2.32m)
BAÑO	(1.6m x 1.59m)
BAÑO	(1.16m x 2.23m)
GARAJE	(2.41m x 5.35m)

Lo que deberias saber:

- Certificado energético: En curso
- Distancia a la playa: 5km

- **Distance to amenities: 250m**
- **Distance to airport: 25km**
- **Distance to golf: 14km**
- **Orientation: South**
- **Parking**
- **Barbecue**
- **Good condition**
- **Independent Kitchen**
- **Room for a pool**
- **Private Garage**
- **Gravelled gardens**
- **Glazed porch**
- **Manicured gardens**
- **Security grills**
- **Renovated**
- **Raised terrace**
- **Storage room**
- **Ceiling fans**
- **Quiet yet central location**

- **Distancia a los servicios: 250m**
- **Distancia al aeropuerto: 25km**
- **Distancia al campo de golf: 14km**
- **Orientación: Sur**
- **Aparcamiento**
- **Barbacoa**
- **Buen estado**
- **Cocina independiente**
- **Espacio para una piscina**
- **Garaje privado**
- **Jardín de gravilla**
- **Porche acristalado**
- **Preciosos jardines**
- **Rejas de seguridad**
- **Renovado**
- **Terraza en alto**
- **Trastero**
- **Ventiladores del techo**
- **Zona céntrica y tranquila**

96 679 78 85 | info@barclaysproperties.com | barclaysproperties.com